

ISSUING LOCAL AUTHORITY



PART 1 – PREMISES & LICENCE HOLDER DETAILS

POSTAL ADDRESS OF PREMISES, OR IF NONE, ORDNANCE SURVEY MAP REFERENCE OR DESCRIPTION

18 High Street, Amesbury, Salisbury, Wiltshire, SP4 7DN

NAME, (REGISTERED) ADDRESS AND CONTACT DETAILS OF HOLDER OF PREMISES LICENCE

Keystone Entertainment Limited
51 Potters Way, Laverstock, Salisbury, Wiltshire, SP1 1PX
Email: [REDACTED]

REGISTERED NUMBER OF HOLDER, FOR EXAMPLE COMPANY NUMBER, CHARITY NUMBER

11012334

NAME, ADDRESS AND TELEPHONE NUMBER OF DESIGNATED PREMISES SUPERVISOR WHERE THE PREMISES LICENCE AUTHORISES THE SUPPLY OF ALCOHOL

Mr Nathan Muirhead
[REDACTED]

ISSUING AUTHORITY AND PERSONAL LICENCE NUMBER HELD BY DESIGNATED PREMISES SUPERVISOR WHERE THE PREMISES LICENCE AUTHORISES FOR THE SUPPLY OF ALCOHOL

Wiltshire Council LN/14427

WHERE THE LICENCE IS TIME LIMITED - THE DATES AND TIMES

Not Applicable

WHERE THE LICENCE AUTHORISES SUPPLIES OF ALCOHOL WHETHER THESE ARE ON AND / OR OFF SUPPLIES

ON and OFF Sales

STATE WHETHER ACCESS TO THE PREMISES BY CHILDREN IS RESTRICTED OR PROHIBITED

Where applicable the provisions of Section 145 of the Licensing Act 2003 apply

PART 2 – LICENSABLE ACTIVITIES & TIMINGS

LICENSABLE ACTIVITIES AUTHORISED BY THE LICENCE						
Licensable activities	Location	Day	Time From	Time To	Time From	Time To
Perform Play Exhibit Film	Indoors	Sunday	09:00	00:00		
		Monday	09:00	00:00		
		Tuesday	09:00	00:00		
		Wednesday	09:00	00:00		
		Thursday	09:00	00:00		
		Friday	09:00	00:00		
		Saturday	09:00	00:00		
Non Standard Timings & Seasonal Variations						
Live Music	Indoors	Sunday	08:00	00:00		
		Monday	08:00	00:00		
		Tuesday	08:00	00:00		
		Wednesday	08:00	00:00		
		Thursday	08:00	01:00		
		Friday	08:00	01:00		
		Saturday	08:00	01:00		
Non Standard Timings & Seasonal Variations						
Recorded Music	Indoors	Sunday	08:00	00:00		
		Monday	08:00	00:00		
		Tuesday	08:00	00:00		
		Wednesday	08:00	00:00		
		Thursday	08:00	01:00		
		Friday	08:00	02:00		
		Saturday	08:00	02:00		
Non Standard Timings & Seasonal Variations						

Perform Dance	Indoors	Sunday	09:00	00:00		
		Monday	09:00	00:00		
		Tuesday	09:00	00:00		
		Wednesday	09:00	00:00		
		Thursday	09:00	00:00		
		Friday	09:00	00:00		
		Saturday	09:00	00:00		
Non Standard Timings & Seasonal Variations						
Alcohol Sales	ON and OFF Sales	Sunday	08:00	00:00		
		Monday	08:00	00:00		
		Tuesday	08:00	00:00		
		Wednesday	08:00	00:00		
		Thursday	08:00	01:00		
		Friday	08:00	02:00		
		Saturday	08:00	02:00		
Non Standard Timings & Seasonal Variations		Bank Holidays 0800-0200 Christmas Eve 0800-0200 New Year's Eve 0800 to start of business the following day				
Hrs premises open to public	.	Sunday	08:00	00:00		
		Monday	08:00	00:00		
		Tuesday	08:00	00:00		
		Wednesday	08:00	00:00		
		Thursday	08:00	01:00		
		Friday	08:00	02:00		
		Saturday	08:00	02:00		
Non Standard Timings & Seasonal Variations		Bank Holidays 08:00-02:00 Christmas Eve 08:00-02:00 New Year's Eve 08:00 to start of business the following day				

Licence Commencement Date

21st February 2018

Licensing Officer

ANNEX 1 - MANDATORY CONDITIONS

Supply of Alcohol

1. Where this Licence authorises the supply of alcohol:

No supply of alcohol may be made under this licence:

- (a) At a time when there is no Designated Premises Supervisor in respect of the Premises Licence
- (b) At a time when the Designated Premises Supervisor does not hold a Personal Licence or his Personal Licence is suspended

Every retail sale or supply of alcohol made under this licence must be made or authorised by a person who holds a Personal Licence.

Exhibition of Films

1. Where a premises licence authorises the exhibition of films, the licence must include a condition requiring the admission of children to the exhibition of any film to be restricted in accordance with this section.
2. Where the film classification body is specified in the licence, unless subsection (3)(b) applies, admission of children must be restricted in accordance with any recommendation by that body.
3. Where:-
 - (a) The film classification body is not specified in the licence, or
 - (b) The relevant licensing authority has notified the holder of the licence that this subsection applies to the film in question,

admission of children must be restricted in accordance with any recommendation made by that licensing authority.

4. In this section “children” means any person aged under 18; and

“film classification body” means the person or persons designated as the authority under Section 4 of the Video Recordings Act 1984(c39) (authority to determine suitability of video works for classification).

Irresponsible Promotions

1. The responsible person must ensure that staff on relevant premises do not carry out, arrange or participate in any irresponsible promotions in relation to the premises.
2. In this paragraph, an irresponsible promotion means any one or more of the following activities, or substantially similar activities, carried on for the purpose of encouraging the sale or supply of alcohol for consumption on the premises—
 - (a) games or other activities which require or encourage, or are designed to require or encourage, individuals to—
 - i. drink a quantity of alcohol within a time limit (other than to drink alcohol sold or supplied on the premises before the cessation of the period in which the responsible person is authorised to sell or supply alcohol), or
 - ii. drink as much alcohol as possible (whether within a time limit or otherwise);

- (b) provision of unlimited or unspecified quantities of alcohol free or for a fixed or discounted fee to the public or to a group defined by a particular characteristic in a manner which carries a significant risk of undermining a licensing objective;
- (c) provision of free or discounted alcohol or any other thing as a prize to encourage or reward the purchase and consumption of alcohol over a period of 24 hours or less in a manner which carries a significant risk of undermining a licensing objective;
- (d) selling or supplying alcohol in association with promotional posters or flyers on, or in the vicinity of, the premises which can reasonably be considered to condone, encourage or glamorise anti-social behaviour or to refer to the effects of drunkenness in any favourable manner;
- (e) dispensing alcohol directly by one person into the mouth of another (other than where that other person is unable to drink without assistance by reason of disability)

Free Tap Water

1. The responsible person must ensure that free potable tap water is provided on request to customers where it is reasonably available. (*This means that responsible persons at all premises must ensure customers are provided with potable (drinking) water for free if they ask for it.*)

Age Verification Policy

1.
 - (a) The premises licence holder or club premises certificate holder must ensure that an age verification policy is adopted in respect of the premises in relation to the sale or supply of alcohol.
 - (b) The designated premises supervisor in relation to the premises licence must ensure that the supply of alcohol at the premises is carried on in accordance with the age verification policy.
 - (c) The policy must require individuals who appear to the responsible person to be under 18 years of age (or such older age as may be specified in the policy) to produce on request, before being served alcohol, identification bearing their photograph, date of birth and either—
 - i. a holographic mark, or.
 - ii. an ultraviolet feature.

Drink Volume Measures

1. The responsible person shall ensure that:
 - (a) where any of the following alcoholic drinks is sold or supplied for consumption on the premises (other than alcoholic drinks sold or supplied having been made up in advance ready for sale or supply in a securely closed container) it is available to customers in the following measures:
 - i. beer or cider: ½ pint;
 - ii. gin, rum, vodka or whisky: 25 ml or 35 ml; and
 - iii. still wine in a glass: 125 ml; and
2. these measures are displayed in a menu, price list or other printed material which is available to customers on the premises; and.
3. where a customer does not in relation to a sale of alcohol specify the quantity of alcohol to be sold, the customer is made aware that these measures are available.

Permitted Price

1.
 - (a) A relevant person shall ensure that no alcohol is sold or supplied for consumption on or off the premises for a price which is less than the permitted price.
 - (b) For the purposes of the condition set out in paragraph 1—
 - A. “duty” is to be construed in accordance with the Alcoholic Liquor Duties Act 1979;
 - B. “permitted price” is the price found by applying the formula—
$$P = D + (D \times V)$$
where—
 - i. P is the permitted price,
 - ii. D is the amount of duty chargeable in relation to the alcohol as if the duty were charged on the date of the sale or supply of the alcohol, and
 - iii. V is the rate of value added tax chargeable in relation to the alcohol as if the value added tax were charged on the date of the sale or supply of the alcohol;
 - C. “relevant person” means, in relation to premises in respect of which there is in force a premises licence—
 - i. the holder of the premises licence,
 - ii. the designated premises supervisor (if any) in respect of such a licence, or
 - iii. the personal licence holder who makes or authorises a supply of alcohol under such a licence;
 - D. “relevant person” means, in relation to premises in respect of which there is in force a club premises certificate, any member or officer of the club present on the premises in a capacity which enables the member or officer to prevent the supply in question; and
 - E. “value added tax” means value added tax charged in accordance with the Value Added Tax Act 1994.
2. Where the permitted price given by Paragraph B of paragraph 2 would (apart from this paragraph) not be a whole number of pennies, the price given by that sub-paragraph shall be taken to be the price actually given by that sub-paragraph rounded up to the nearest penny.
3. (1) Sub-paragraph (2) applies where the permitted price given by Paragraph B of paragraph 2 on a day (“the first day”) would be different from the permitted price on the next day (“the second day”) as a result of a change to the rate of duty or value added tax.
(2) The permitted price which would apply on the first day applies to sales or supplies of alcohol which take place before the expiry of the period of 14 days beginning on the second day.

Door Supervision (except theatres, cinemas, bingo halls and casinos)

1. Where a premises licence includes a condition that at specified times one or more individuals must be at the premises to carry out a security activity, each such individual must:
 - (a) be authorised to carry out that activity by a licence granted under the Private Security Industry Act 2001; or
 - (b) be entitled to carry out that activity by virtue of section 4 of the Act.
2. But nothing in subsection (1) requires such a condition to be imposed:
 - (a) in respect of premises within paragraph 8(3)(a) of Schedule 2 to the Private Security Industry Act 2001 (c12) (premises with premises licences authorising plays or films); or

(b) in respect of premises in relation to:

- i. any occasion mentioned in paragraph 8(3)(b) or (c) of that Schedule (premises being used exclusively by club with club premises certificate, under a temporary event notice authorising plays or films or under a gaming licence), or
- ii. any occasion within paragraph 8(3)(d) of that Schedule (occasions prescribed by regulations under that Act).

3. For the purposes of this section:

- (a) "security activity" means an activity to which paragraph 2(1)(a) of that Schedule applies, and, which is licensable conduct for the purposes of that Act, (see Section 3(2) of that Act) and
- (b) paragraph 8(5) of that Schedule (interpretation of references to an occasion) applies as it applies in relation to paragraph 8 of that Schedule.

ANNEX 2A – CONVERTED CONDITIONS

None

ANNEX 2B – OPERATING SCHEDULE

PREVENTION OF PUBLIC NUISANCE

- Amplified sound will be reduced in the main pub from 00:00hrs.
- The entrance of the building will be relocated to the side door on a Friday and Saturday night, and for major events.
- The premises will work with local taxi companies to be on hand to support the exit of customers from the premises.

PUBLIC SAFETY

- None

PROTECTION OF CHILDREN FROM HARM

- We will install an identification machine to scan all age identification.
- Individuals under the age of 18 will not be permitted on site on a Friday or Saturday night.
- Children under the age of 13 must be accompanied by an adult.
- No members of the public over the age of 18 will be allowed on the premises when events exclusively for 13-17 year olds take place.

PREVENTION OF CRIME AND DISORDER

- A minimum of four Door Supervisors will be provided from 22:00hrs on Thursdays, Fridays and Saturdays, until 30 minutes after close, to ensure the quiet dispersal of patrons, from the area.
- For all other events that exceed midnight or are events exclusively for under 18's, the Premises Licence Holder shall ensure that clear risk assessments and management procedures and practices are prepared and maintained to the satisfaction of Wiltshire Police and Wiltshire Council and made available upon request or attendance. The Risk Assessment will determine the minimum number of Door Staff to be deployed together with ensuring the correct levels of deployment to ensure compliance with the upper age limits.

- As a condition of entry, after 22:00hrs on Thursdays, Fridays and Saturdays or when an event is likely to impact the premise, all customers must be willing to submit to a search. All persons entering or re-entering the premises shall be searched by an SIA trained member of staff and monitored by the premises CCTV system.
- The premises will be a member of the local Pubwatch scheme.

ANNEX 3 – CONDITIONS ATTACHED AFTER HEARING

- CCTV cameras to be installed outside of the premises. Recordings to be kept for a minimum of 28 days and made available to Officers on request.
- Prominent, clear and legible notices must be displayed notifying of the CCTV.
- A noise limiting device (the specification and design to be agreed with Wiltshire Councils Environmental Control and Protection Service) shall be fitted so that all regulated entertainment is channelled through the device(s). The maximum noise levels shall be set in agreement with the Wiltshire Councils Environmental Control and Protection Service. The settings of the noise limiter(s) shall not be adjusted unless agreed by Wiltshire Councils Environmental Control and Protection Service and in the presence of the licence holder or their representative.
- Prominent, clear and legible notices must be displayed at all exits requesting the public to respect the needs of local residents and to leave the premises and the area quietly and not loiter close to the entrance.
- During under 18's events, no alcohol will be available.

ANNEX 4 – PLANS

Attached Separately

Dated: 13/11/2017 – Site Plan. 21/02/2018 – Floor plans (Ground floor, bar/ Ground floor, events/First floor/Lower ground/Second floor)

GROUND FLOOR (BAR)

Notes
 Green denotes new/changes to structure and décor
 Red denotes removal of structure

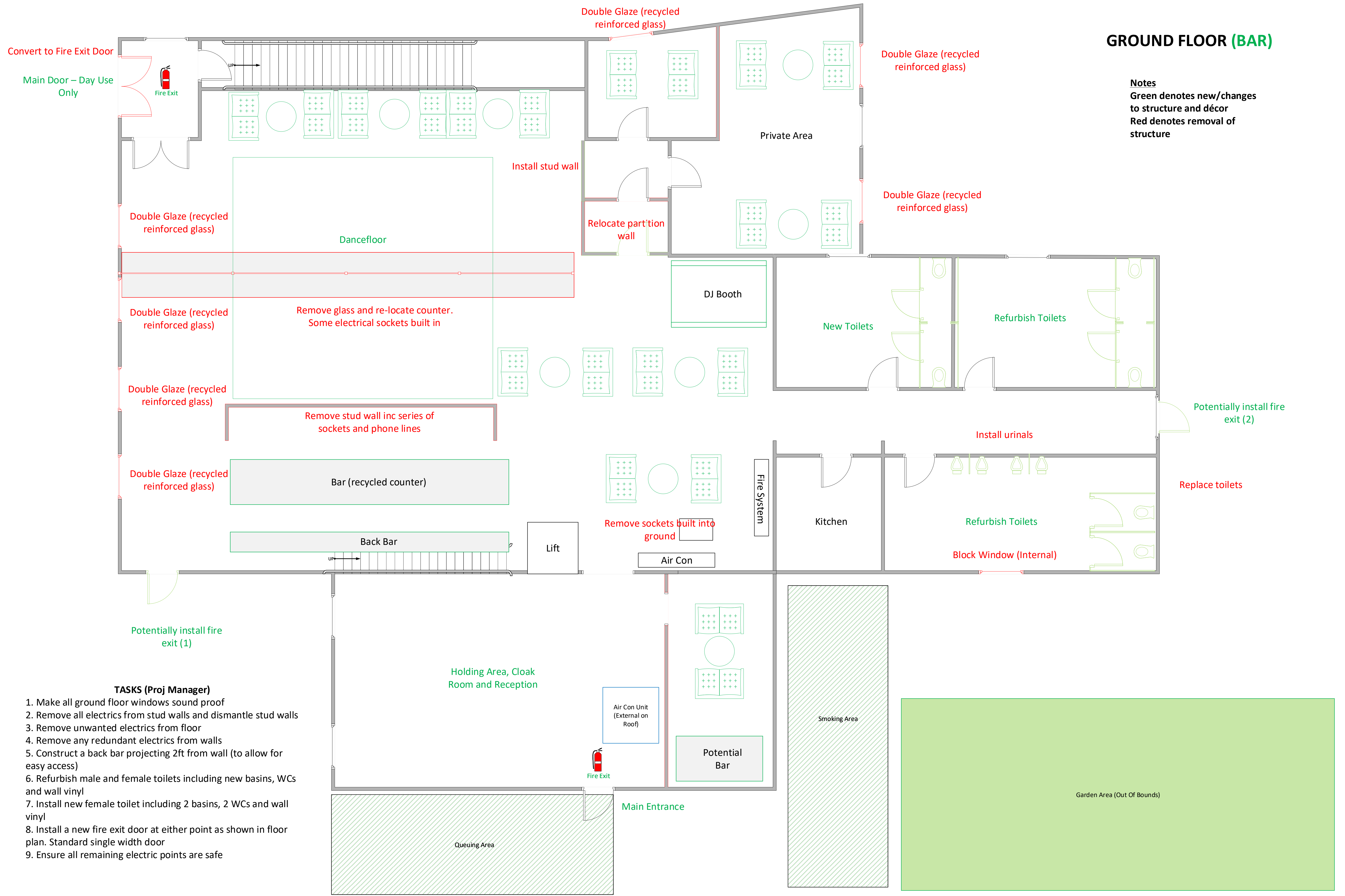

TASKS (Proj Manager)

1. Make all ground floor windows sound proof
2. Remove all electrics from stud walls and dismantle stud walls
3. Remove unwanted electrics from floor
4. Remove any redundant electrics from walls
5. Construct a back bar projecting 2ft from wall (to allow for easy access)
6. Refurbish male and female toilets including new basins, WCs and wall vinyl
7. Install new female toilet including 2 basins, 2 WCs and wall vinyl
8. Install a new fire exit door at either point as shown in floor plan. Standard single width door
9. Ensure all remaining electric points are safe

GROUND FLOOR (EVENTS)

Notes
 Green denotes new/changes to structure and décor
 Red denotes removal of structure

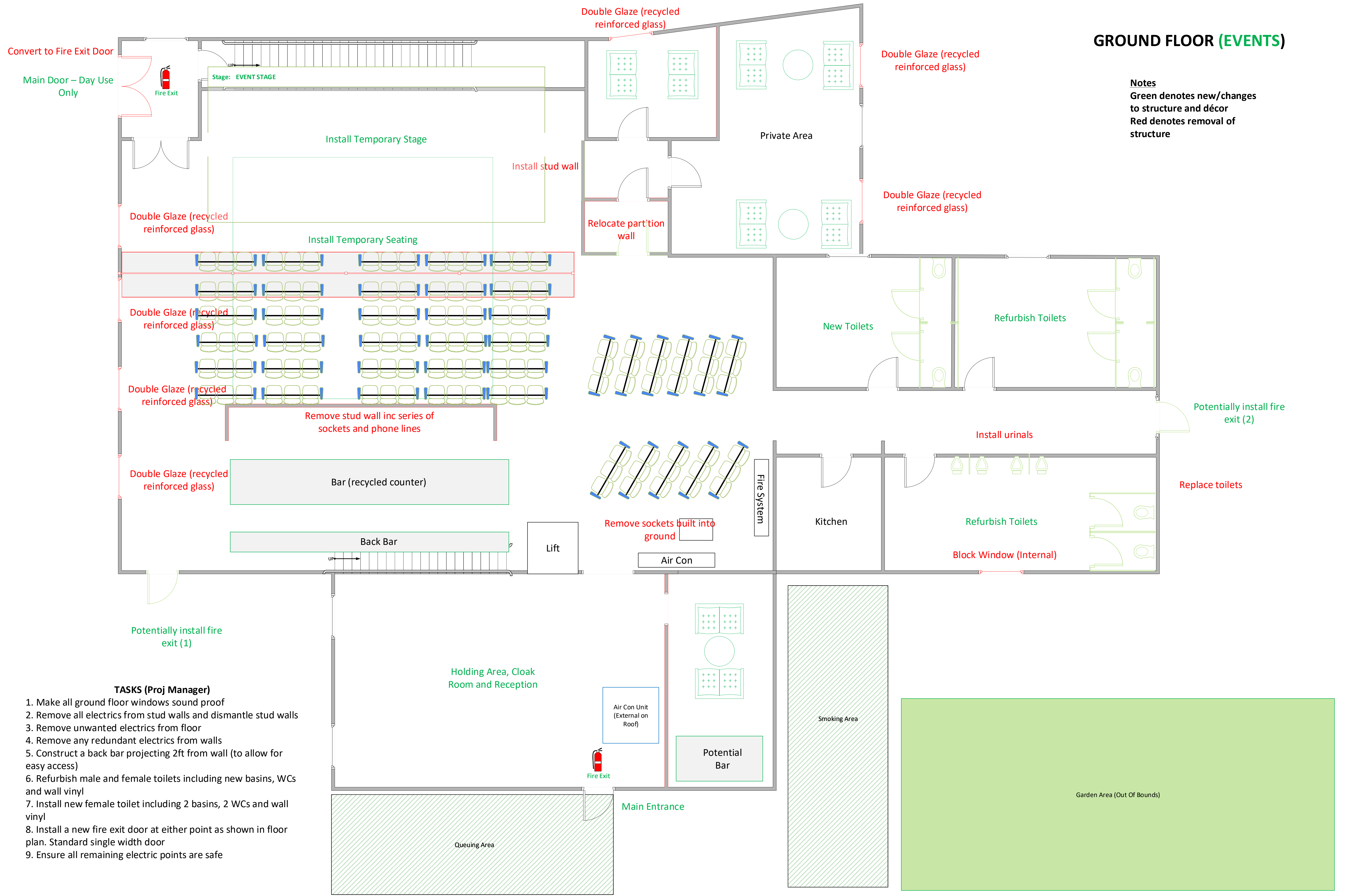

TASKS (Proj Manager)

1. Make all ground floor windows sound proof
2. Remove all electrics from stud walls and dismantle stud walls
3. Remove unwanted electrics from floor
4. Remove any redundant electrics from walls
5. Construct a back bar projecting 2ft from wall (to allow for easy access)
6. Refurbish male and female toilets including new basins, WCs and wall vinyl
7. Install new female toilet including 2 basins, 2 WCs and wall vinyl
8. Install a new fire exit door at either point as shown in floor plan. Standard single width door
9. Ensure all remaining electric points are safe

FIRST FLOOR
EXTENSION/PRIVATE HIRE

NO STRUCTURAL CHANGES

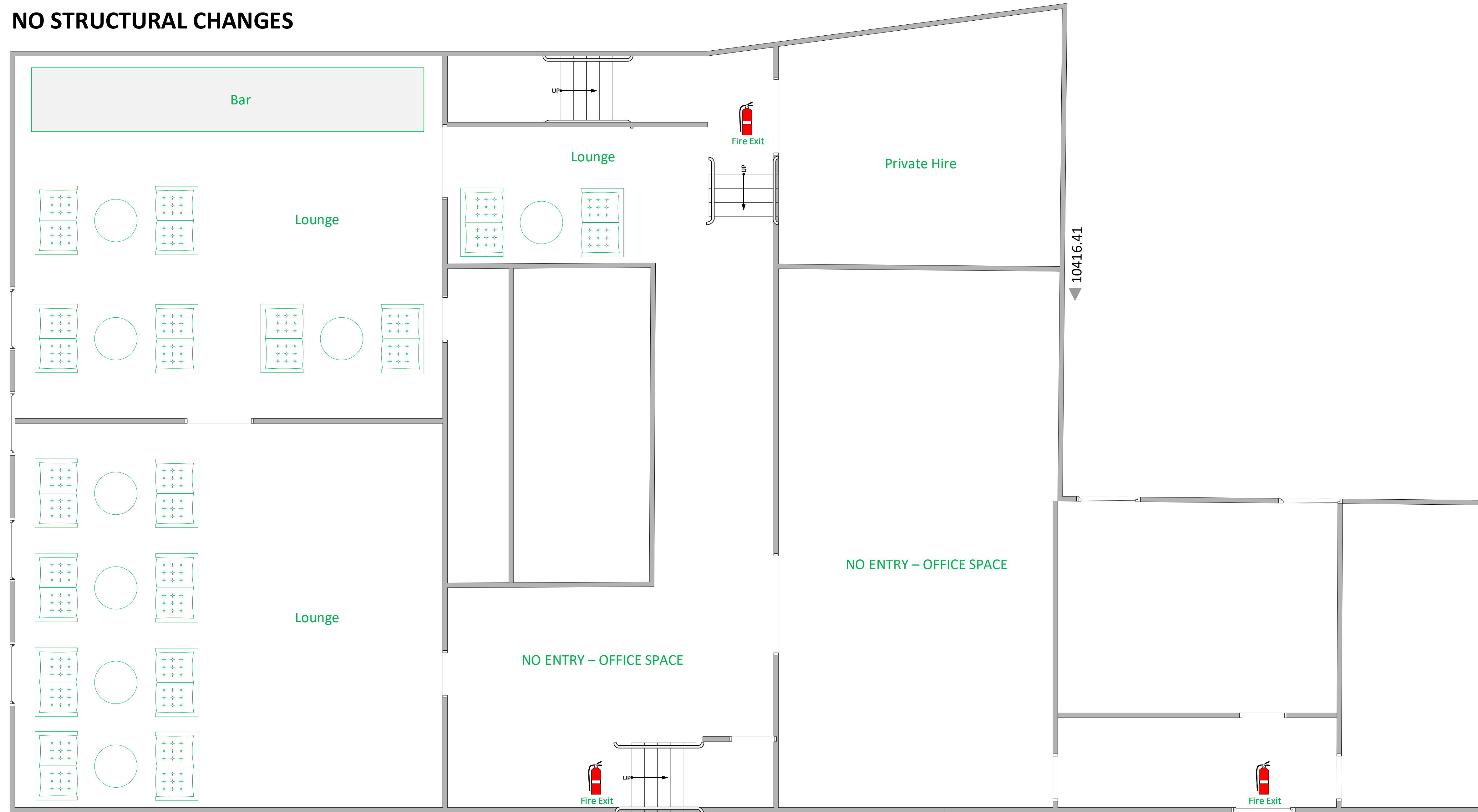

Notes
Green denotes new/changes to structure and décor
Red denotes removal of structure

Dated: 21/02/2018 - Licensing Authority

NO STRUCTURAL CHANGES

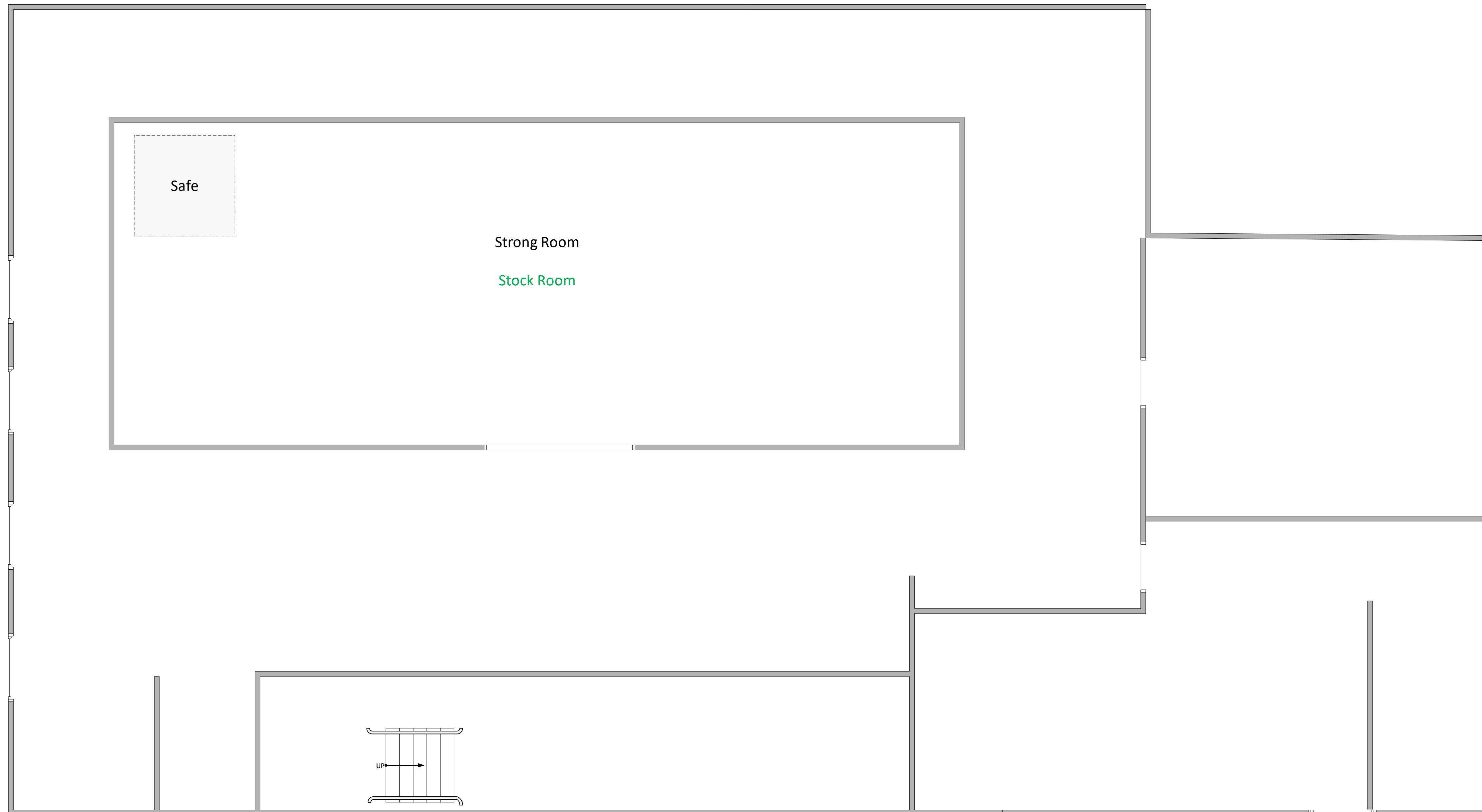

Notes
Green denotes new/changes to structure and décor
Red denotes removal of structure

NO STRUCTURAL CHANGES

SECOND FLOOR

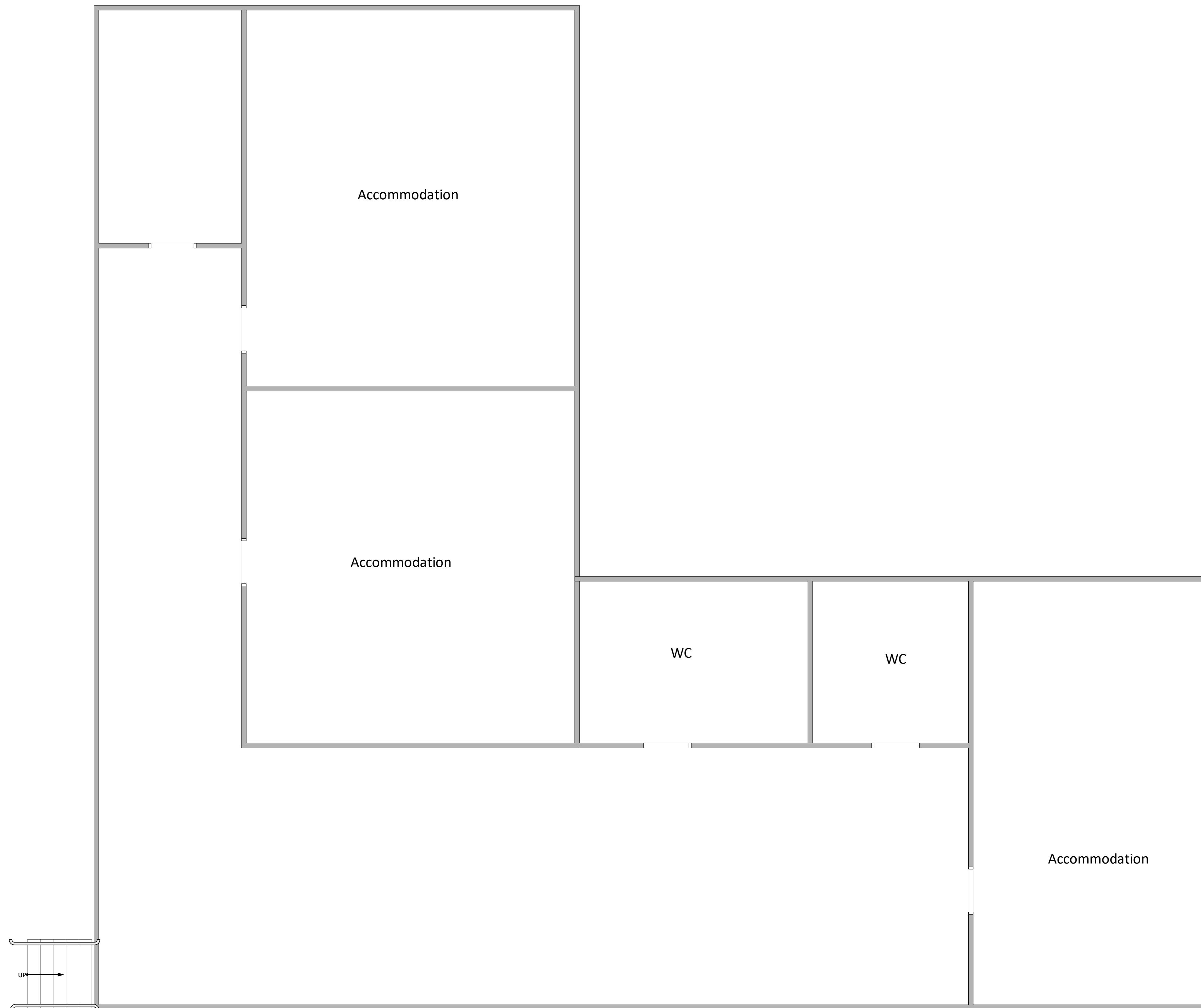

Notes
Green denotes new/changes to structure and décor
Red denotes removal of structure

Dated: 21/02/2018 - Licensing Authority



Highlighted area indicates proposed licensed area

18 High Street, SP4 7DN

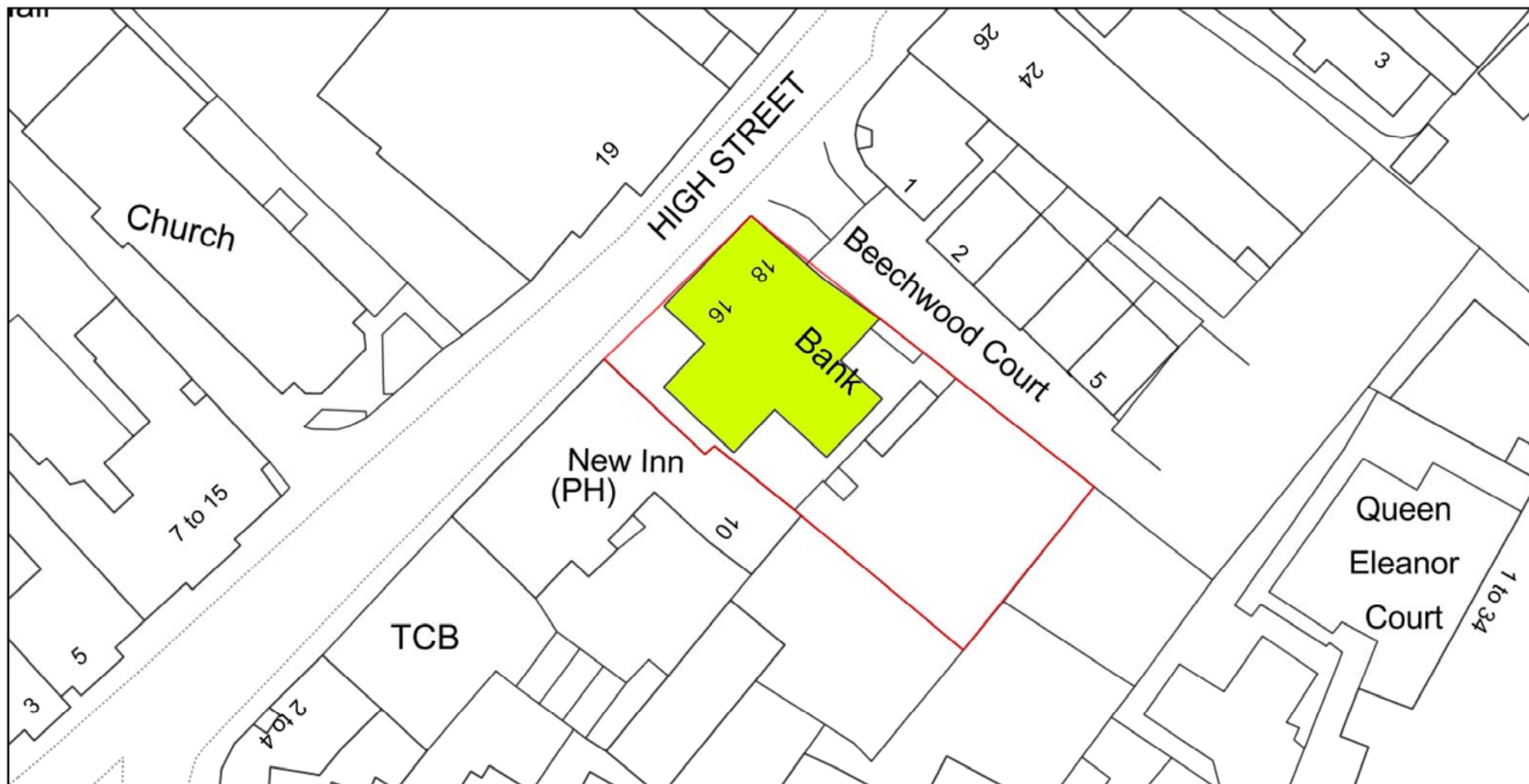

Plan Produced for: Nathan Muirhead

Date Produced: 13 Nov 2017

Plan Reference Number: TQRQM17317214604032

Scale: 1:500 @ A4